

# **INITIAL RECEIPT**

**United States Department of the Interior**  
**Bureau of Land Management**  
 DIV OF LANDS, MINRLS & ENERGY  
 ONE N CENTRAL AVE  
 PHOENIX, AZ 85004 -4427  
 Phone: 602-417-9200

Receipt	
No:	4846674

<b>Transaction #:</b> 4974939
<b>Date of Transaction:</b> 12/04/2020
<b>CUSTOMER:</b>
DEPARTMENT OF LAND TRANSFER INFORMATION 942 CALLE AMANECER STE B SAN CLEMENTE, CA 92673-6220 US

LINE #	QTY	DESCRIPTION	REMARKS	UNIT PRICE	TOTAL
1	3.00	LOCATABLE MINERALS / MINING CLAIMS-NEW, UNADJUD, ONE OR MORE AUTH NOS / NEW MINING CLAIM PROCESSING FEE CASES: AMC462109/\$20.00, AMC462110/\$20.00, AMC462111/\$20.00		- n/a -	60.00
2	3.00	LOCATABLE MINERALS / MINING CLAIMS-NEW, UNADJUD, ONE OR MORE AUTH NOS / NEW MINING CLAIMS LOCATION FEE CASES: AMC462109/\$40.00, AMC462110/\$40.00, AMC462111/\$40.00		- n/a -	120.00
3	3.00	LOCATABLE MINERALS / MINING CLAIMS-NEW, UNADJUD, ONE OR MORE AUTH NOS / NEW MINING CLAIMS MAINTENANCE FEE CASES: AMC462109/\$165.00, AMC462110/\$165.00, AMC462111/\$165.00		- n/a -	495.00
<b>TOTAL:</b>					<b>\$675.00</b>

PAYMENT INFORMATION			
1	AMOUNT:	225.00	POSTMARKED: N/A
	TYPE:	CHECK	RECEIVED: 12/04/2020
	CHECK NO:	11807	
	NAME:	DEPT OF LAND TRANSFER INFO,	
2	AMOUNT:	225.00	POSTMARKED: N/A
	TYPE:	CHECK	RECEIVED: 12/04/2020
	CHECK NO:	11809	
	NAME:	DEPT OF LAND TRANSFER INFO,	

**ENTERED**  
**DEC 10 2020**  
 BY: *[Signature]*

3	AMOUNT:	225.00	POSTMARKED:	N/A
	TYPE:	CHECK	RECEIVED:	12/04/2020
	CHECK NO:	11851		
	NAME:	DEPT OF LAND TRANSFER INFO,		

REMARKS

This receipt was generated by the automated BLM Collections and Billing System and is a paper representation of a portion of the official electronic record contained therein.

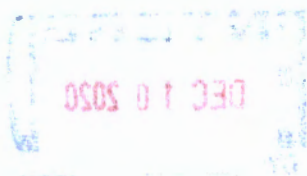

# **CORRESPONDENCE**

# **TRANSFERS**

**MAINTENANCE FEES  
WAIVERS  
POL/NOI**

# **MISCELLANEOUS**

**LOCATION NOTICES  
AMENDMENTS  
STATUS SHEET  
GEO REPORT/MTP**



# MINING CLAIM STATUS REPORT - Assessment Year 2020

Data Entered: 12/10/2020 mvr

MTP Checked By: mvr  
GEO Checked By: mvr

LEAD SERIAL NUMBER: AMC 462109 thru AMC 462111

**NUMBER OF CLAIMS & TYPE:**

3 LODE  
\_\_\_\_ PLACER  
\_\_\_\_ ASSOCIATION PLACER  
\_\_\_\_ MILL SITE  
\_\_\_\_ TUNNEL SITE

**CHARGES:**

Processing Fee @ \$20 = \$ 60  
Location Fee @ \$40 = \$ 120  
Maintenance Fee @ \$165 = \$ 495  
Add'l Maint Fee for Assoc Placer = \$ \_\_\_\_\_  
SUBTOTAL \$ \_\_\_\_\_  
Other Fees \$ \_\_\_\_\_  
Other Fees \$ \_\_\_\_\_  
TOTAL \$ 675

TOTAL ACREAGE: \_\_\_\_\_ Per Claim  
(Placer Only)

NUMBER OF LOCATORS: \_\_\_\_\_

DOCUMENTS RECEIVED VIA: Over-the-Counter [ ] Mail [  ] TIMELY FILED: Yes [  ] No [ ]

LEGAL DESCRIPTION: T 11N R 14W SEC \_\_\_\_\_  
T 15N R 12W SEC \_\_\_\_\_  
m T 14N R 12W SEC \_\_\_\_\_  
T \_\_\_\_\_ R \_\_\_\_\_ SEC \_\_\_\_\_  
T \_\_\_\_\_ R \_\_\_\_\_ SEC \_\_\_\_\_

BLM [ ] FOREST SERVICE [ ] SUBJ TO PL 359: Yes [ ] No [ ]  
WILDERNESS AREA [ ]

SPLIT ESTATE: N/A [ ] SX [ ] PX [ ] OTHER [ ]  
SRHA [ ] Was proper Notice filed if located on SHRA Land? Yes [ ] No [ ]

RECONVEYED MINERALS ON BLM LAND REQUIRE OPENING ORDER FROM 1944 TO 1993:  
Open to Entry On \_\_\_\_\_ N/A [ ]

COMMENTS/STATUS: VOID [ ] PARTIALLY VOID [ ] PVT MINERALS [ ] WITHDRAWN LANDS [ ]  
OTHER [ ]

2 claims w/ the same name - true

[ ] Claimant acknowledges that portions of the following claim(s) site(s) may be void or voidable.

Printed Name of Claimant \_\_\_\_\_ Signature of Claimant \_\_\_\_\_

\*\*\*\*\*FINAL ADJUDICATION\*\*\*\*\*

DATE \_\_\_\_\_ INITIALS \_\_\_\_\_

AMC462109

RECORDING REQUESTED BY:

(Mail recording to;)

Department of Land

Transfer Information, Inc.

942 Calle Amanecer, Suite B

San Clemente, CA 92673

FOR RECORDER'S USE

### LOCATION NOTICE FOR LODE MINING CLAIM

NOTICE IS HEREBY GIVEN that the **CLEOPATRA MINE** lode mining claim has been located by Department of Land Transfer Information, Inc., a Wyoming Corporation whose current mailing address is 942 Calle Amanecer, Suite B, San Clemente, CA 92673.

The general course of this claim is East and West and it is situated in Southwest Quarter of Section 14, Township 11N, Range 14W, Gila-Salt River Meridian, Mohave County, Arizona.

This claim is 1,500 feet in length and 600 feet in width. This claim runs from the location monument on which this location notice is posted approximately 1,200 feet in an Easterly direction to the East end line and approximately 300 feet in a Southerly direction to the South end line.

This claim is marked by four (4) monuments, one at each corner of the claim. Additionally, there are two (2) end-line markers on each side of the center of the claim. All markers are 4" x 4" wooden posts that are buried 1.5' in the ground and protrude 4.5' above the ground embossed with the name of the claim and its location in relation to the claim.

The location monument on which this notice is posted is situated within Section 14, Township 11N, Range 14W, Gila-Salt River Meridian, Mohave County, Arizona and this claim encompasses portions of the following quarter section (s), Township (s) and Range (s); SW 1/4 of SW 1/4 and SE 1/4 of SW 1/4 of Section 14, T11N, R14W Gila-Salt River Meridian, Mohave County, Arizona.

The locality of this claim with reference to some natural object or permanent monument and additional information (if any) concerning its locality are as follows: SW corner of this claim is SW corner of Section 14, T11N, R14W.

DATED AND POSTED on the ground this 11th day of November, 2020.

Locator of this lode mining claim is:

**DEPARTMENT OF LAND TRANSFER INFORMATION, INC.**



Steven L. Cyros, President

Authorized Officer for DEPARTMENT OF LAND TRANSFER INFORMATION, INC.

PHOENIX, ARIZONA

2020 OCT -4 A 8:28

RECEIVED  
BUREAU OF STATE OFFICE

AMC462109

**MINING CLAIM MAP**

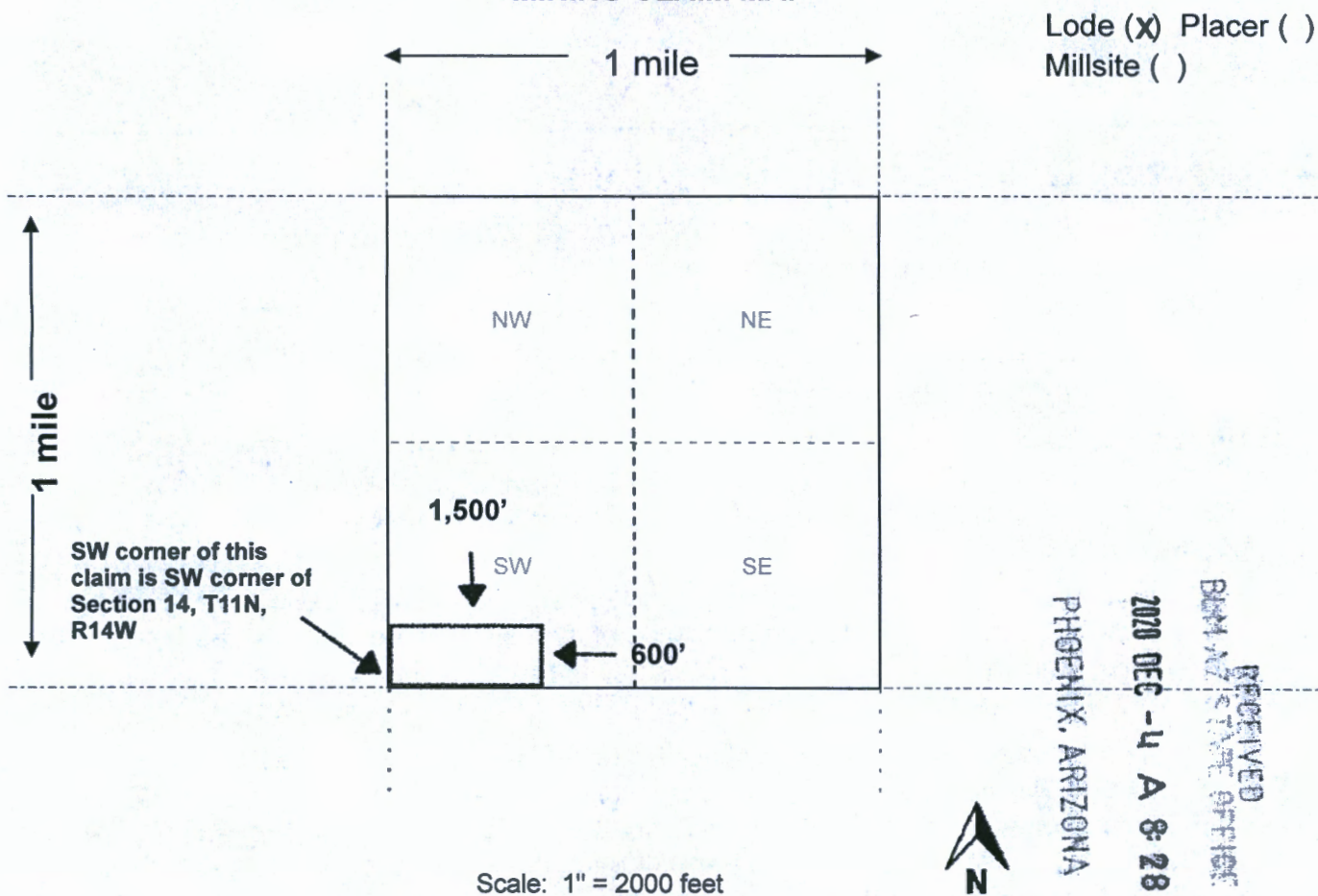

1. The above map depicts the Cleopatra Mine mining claim, which is located in Section (s) 14, Township 11 N, Range 14 W, Gila and Salt River Base and Meridian, Mohave County, Arizona. Total claim acreage is 20.66
2. The type of corner and location monuments used are as follows: 4" x 4" Wooden Posts
3. The bearings and distances in degrees and feet between claim corners and to a public land survey monument are as depicted on the map.
4. If the claim is a placer or millsite claim with exterior limits conforming to legal subdivisions of the public survey, provide a legal description of the claim SW corner of this claim is SW corner of Section 14, T11N, R14W.

Form MCF100a  
Revised July 2014

RECORDING REQUESTED BY:

(Mail recording to;)

Department of Land  
Transfer Information, Inc.  
942 Calle Amanecer, Suite B  
San Clemente, CA 92673

FOR RECORDER'S USE

### LOCATION NOTICE FOR LODE MINING CLAIM

NOTICE IS HEREBY GIVEN that the **SIGNAL MINE** lode mining claim has been located by Department of Land Transfer Information, Inc., a Wyoming Corporation whose current mailing address is 942 Calle Amanecer, Suite B, San Clemente, CA 92673.

The general course of this claim is East and West and it is situated in the Southeast Quarter of Section 31, Township 15N, Range 12W, Gila-Salt River Meridian, Mohave County, Arizona and the Northeast Quarter of Section 6, T14N, R12W, Gila-Salt River Meridian, Mohave County, Arizona.

This claim is 1,500 feet in length and 600 feet in width. This claim runs from the location monument on which this location notice is posted approximately 1,200 feet in an Easterly direction to the East end line and approximately 300 feet in a Southerly direction to the South end line.

This claim is marked by four (4) monuments, one at each corner of the claim. Additionally, there are two (2) end-line markers on each side of the center of the claim. All markers are 4" x 4" wooden posts that are buried 1.5' in the ground and protrude 4.5' above the ground embossed with the name of the claim and its location in relation to the claim.

The location monument on which this notice is posted is situated within the SE Quarter of Section 31, Township 15N, Range 12W, Gila-Salt River Meridian, Mohave County, Arizona.

The locality of this claim with reference to some natural object or permanent monument and additional information (if any) concerning its locality are as follows: SW corner of this claim is 200 Feet South and 1,140 Feet East of SW corner of Section 31, Township 15N, Range 12W, Gila-Sal River Meridian, AZ then heads North for 600 feet to the NW corner of this clam, thence East for 1,500 feet to the NE corner of this claim, thence South 600 feet to the SE corner of the claim, thence West 1,500 to the place of beginning.

DATED AND POSTED on the ground this 31st day of October, 2021.

Locator of this lode mining claim is:

**DEPARTMENT OF LAND TRANSFER INFORMATION, INC.**

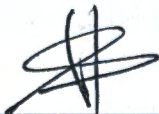

Steven L. Cyrus, President

Authorized Officer for DEPARTMENT OF LAND TRANSFER INFORMATION,

PHOENIX, ARIZONA

2020 DEC -3 A 9 10

RECEIVED  
DEPT. OF LAND TRANSFER INFORMATION  
PHOENIX, ARIZONA

AMC462110

**MINING CLAIM MAP**

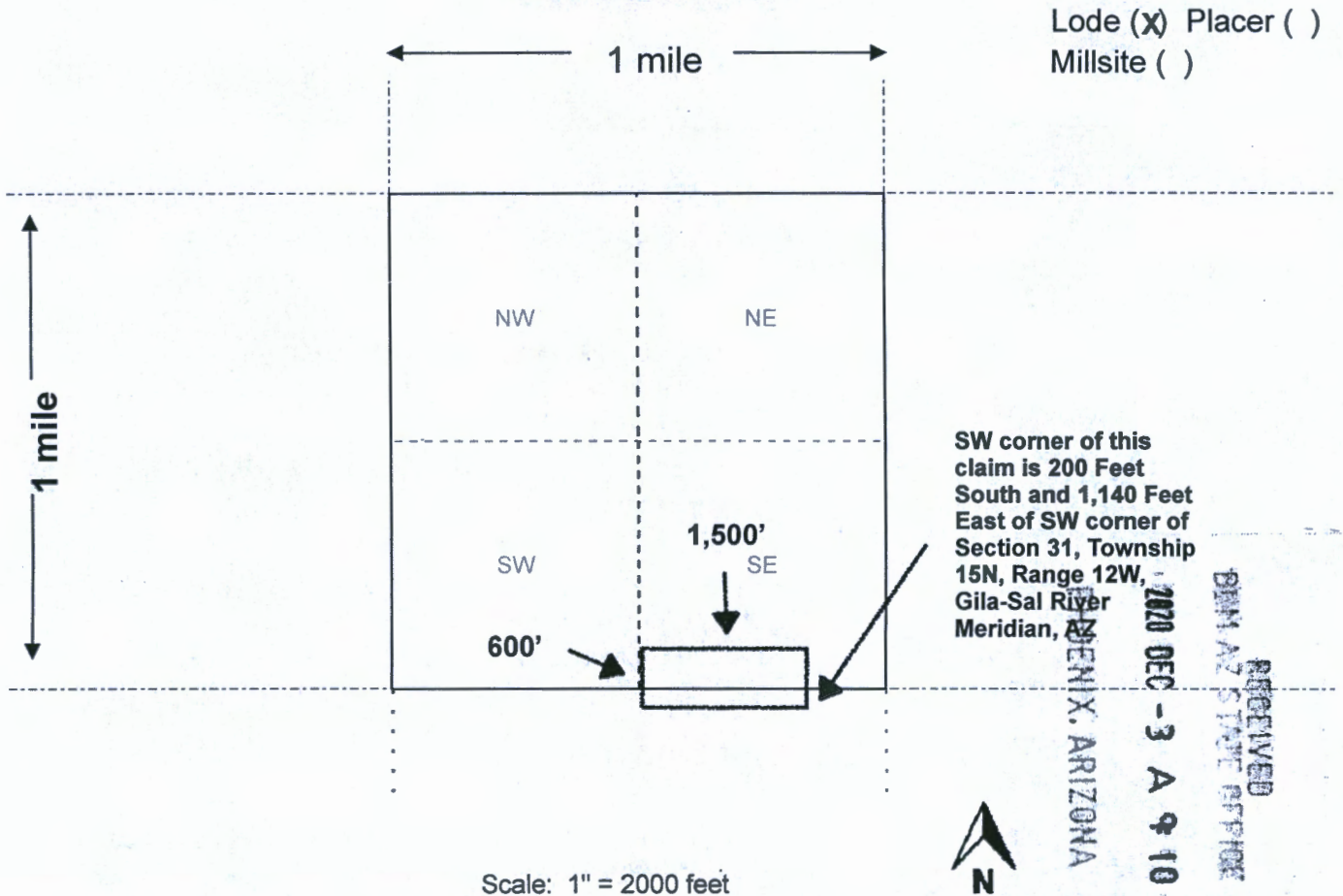

AMC462110

RECEIVED  
BIRMINGHAM STATE OFFICE  
2020 DEC -3 A 9 10  
DENIX, ARIZONA

1. The above map depicts the Signal Mine mining claim, which is located in Section (s) 31, Township 14 N, Range 12 W, and 6, Township 14 N, Range 12 W, Gila and Salt River Base and Meridian, Mohave County, Arizona. Total claim acreage is 20.66
2. The type of corner and location monuments used are as follows: 4" x 4" Wooden Posts
3. The bearings and distances in degrees and feet between claim corners and to a public land survey monument are as depicted on the map.
4. If the claim is a placer or millsite claim with exterior limits conforming to legal subdivisions of the public survey, provide a legal description of the claim SW corner of this claim is 200 Feet South and 1,140 Feet East of SW corner of Section 31, Township 15N, Range 12W, Gila-Sal River Meridian, Mohave County, AZ

RECORDING REQUESTED BY:

(Mail recording to;)

Department of Land

Transfer Information, Inc.

942 Calle Amanecer, Suite B

San Clemente, CA 92673

FOR RECORDER'S USE

### LOCATION NOTICE FOR LODE MINING CLAIM

NOTICE IS HEREBY GIVEN that the **SIGNAL MINE** lode mining claim has been located by Department of Land Transfer Information, Inc., a Wyoming Corporation whose current mailing address is 942 Calle Amanecer, Suite B, San Clemente, CA 92673.

The general course of this claim is East and West and it is situated in the Southeast Quarter of Section 31, Township 15N, Range 12W, Gila-Salt River Meridian, Mohave County, Arizona and the Northeast Quarter of Section 6, T14N, R12W, Gila-Salt River Meridian, Mohave County, Arizona.

This claim is 1,500 feet in length and 600 feet in width. This claim runs from the location monument on which this location notice is posted approximately 1,200 feet in an Easterly direction to the East end line and approximately 300 feet in a Southerly direction to the South end line.

This claim is marked by four (4) monuments, one at each corner of the claim. Additionally, there are two (2) end-line markers on each side of the center of the claim. All markers are 4" x 4" wooden posts that are buried 1.5' in the ground and protrude 4.5' above the ground embossed with the name of the claim and its location in relation to the claim.

The location monument on which this notice is posted is situated within the SE Quarter of Section 31, Township 15N, Range 12W, Gila-Salt River Meridian, Mohave County, Arizona.

The locality of this claim with reference to some natural object or permanent monument and additional information (if any) concerning its locality are as follows: SE corner of this claim is 200 Feet South and 1,140 Feet West of SE corner of Section 31, Township 15N, Range 12W, Gila-Sal River Meridian, AZ then heads North for 600 feet to the NW corner of this clam, thence East for 1,500 feet to the NE corner of this claim, thence South 600 feet to the SE corner of the claim, thence West 1,500 to the place of beginning.

DATED AND POSTED on the ground this 3rd day of November, 2021.

Locator of this lode mining claim is:

**DEPARTMENT OF LAND TRANSFER INFORMATION, INC.**



Steven L. Cyros, President

Authorized Officer for DEPARTMENT OF LAND TRANSFER INFORMATION, INC.

PHOENIX, ARIZONA

2021 DEC -3 A 9 10

RECEIVED  
BIRMINGHAM STATE OFFICE

AMC462111

**MINING CLAIM MAP**

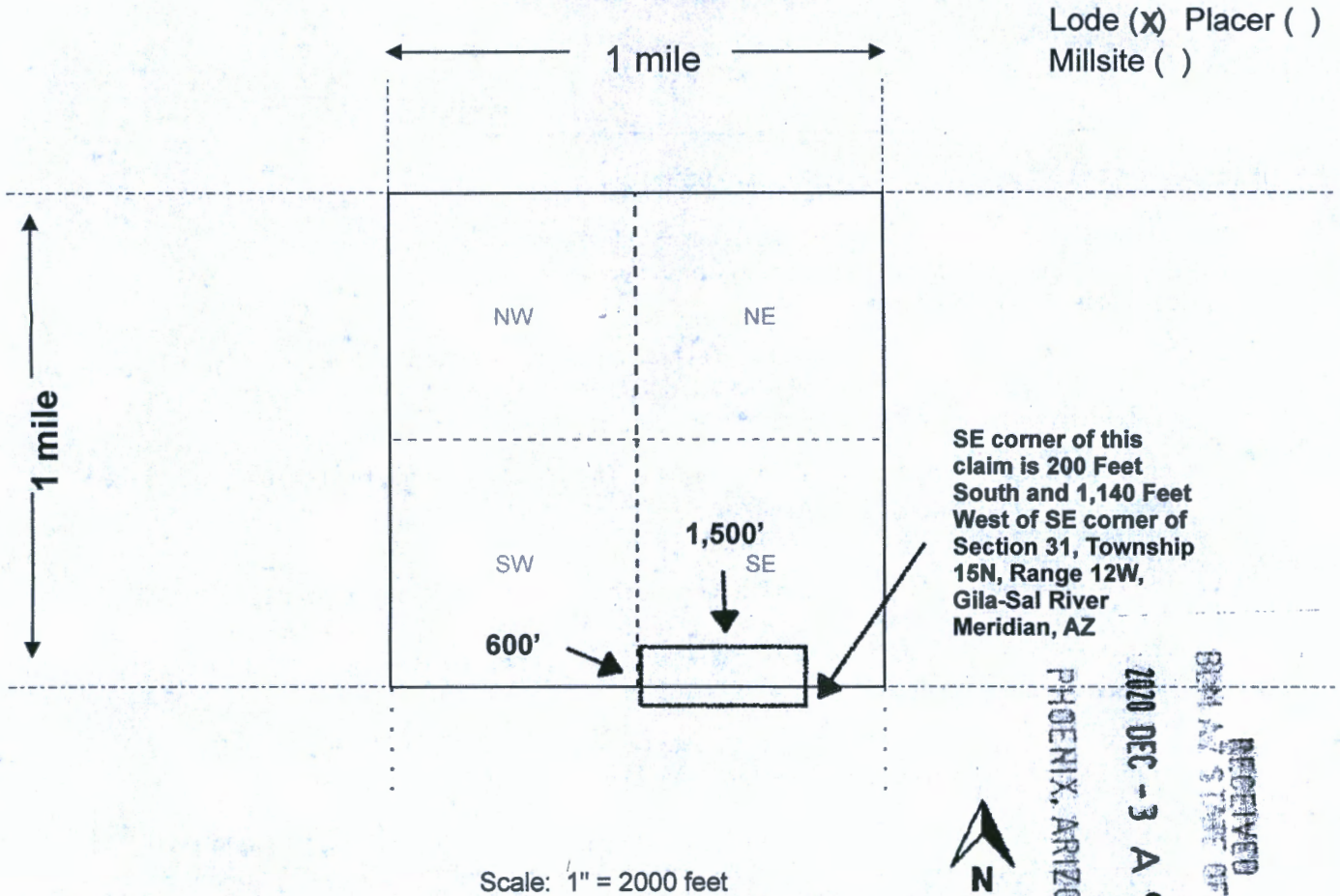

Lode (X) Placer ( )  
Millsite ( )

AN C 462111

Scale: 1" = 2000 feet

RECEIVED  
BIRMINGHAM STATE OFFICE  
2020 DEC - 3 A 9:10  
PHOENIX, ARIZONA

1. The above map depicts the Signal Mine mining claim, which is located in Section(s) 31, Township 15 N, Range 12 W, and 6, Township 14 N, Range 12 W, Gila and Salt River Base and Meridian, Mohave County, Arizona. Total claim acreage is 20.66

2. The type of corner and location monuments used are as follows: 4" x 4" Wooden Posts

3. The bearings and distances in degrees and feet between claim corners and to a public land survey monument are as depicted on the map.

4. If the claim is a placer or millsite claim with exterior limits conforming to legal subdivisions of the public survey, provide a legal description of the claim SE corner of this claim is 200 Feet South and 1,140 Feet West of SE corner of Section 31, Township 15N, Range 12W, Gila-Sal River Meridian, Mohave County, AZ

Form MCF100a  
Revised July 2014



# LR2000 Internal

## CR Geographic Report with Land

**Download User Guide (pdf)**

**Purpose:** This report produces a geographic listing of case information based on retrieval by Meridian/Township/Range. This report format will display the case type, case disposition, meridian, township, range, section, survey type, survey number, surface management agency, pending actions, serial number, and total case acres.

To refresh the query, do a **Ctrl-R**. It resets the page and clears any criteria fields that may have entries.



### No Results

The specified criteria didn't result in any data. This is often caused by applying filters and/or selection steps that are too restrictive or that contain incorrect values. Please check your analysis filters and selection steps, and try again. The filters or selection steps currently being applied are shown below.

### Filters

Disposition is equal to **AUTHORIZED, CANCELLED, EXPIRED, PENDING, REJECTED, RELINQUISHED, WITHDRAWN**  
**and** Meridian Township Range Section is equal to **14 0110N 0140W 014**  
**and** Admin State is equal to **AZ**

Return - Refresh



Date and Time Run:  
12/14/2020 10:10:54 AM

page 1 of 1

DEPARTMENT OF THE INTERIOR  
BUREAU OF LAND MANAGEMENT  
Case Recordation

Geographic Report with Land

Disposition is equal to AUTHORIZED , CANCELLED , EXPIRED , PENDING , REJECTED , RELINQUISHED ,  
WITHDRAWN  
and Meridian Township Range Section is equal to 14 0150N 0120W 031  
and Admin State is equal to AZ

NO WARRANTY IS MADE BY BLM  
FOR USE OF THE DATA FOR  
PURPOSES NOT INTENDED BY BLM

DEPARTMENT OF THE INTERIOR  
BUREAU OF LAND MANAGEMENT  
Case Recordation  
Geographic Report with Land

Admin State: AZ  
Geo State: AZ  
Serial Number: AZA 016574

Total Case Acres: 668.380

CaseType	Case Disp	Mer	Twp	Range	Sec	Sur Type	Sur Nr	Suf	Subdivision	Pending Action
285003	AUTHORIZED	14	0150N	0120W	031	ALIQ			SESW,S2SE;	

Date and Time Run:  
12/14/2020 10:10:54 AM

Page 1 of 1

DEPARTMENT OF THE INTERIOR  
BUREAU OF LAND MANAGEMENT  
Case Recordation

**Geographic Report with Land**

Disposition is equal to **AUTHORIZED , CANCELLED , EXPIRED , PENDING , REJECTED , RELINQUISHED ,  
WITHDRAWN**

**and** Meridian Township Range Section is equal to **14 0140N 0120W 006**

**and** Admin State is equal to **AZ**

**NO WARRANTY IS MADE BY BLM  
FOR USE OF THE DATA FOR  
PURPOSES NOT INTENDED BY BLM**

DEPARTMENT OF THE INTERIOR  
BUREAU OF LAND MANAGEMENT  
Case Recordation  
Geographic Report with Land

Admin State: AZ  
Geo State: AZ  
Serial Number: AZA 016574

Total Case Acres: 668.380

Casetype	Case Disp	Mer	Twp	Rng	Sec	Sur Type	Sur Nr	Suf	Subdivision	Pending Action
285003	AUTHORIZED	14	0140N	0120W	006	ALIQ			S2NE,SENW,NESW;	
						LOTS			1,6,7;	

Admin State: AZ  
Geo State: AZ  
Serial Number: AZAR 0002061

Total Case Acres: 46.160

Casetype	Case Disp	Mer	Twp	Rng	Sec	Sur Type	Sur Nr	Suf	Subdivision	Pending Action
285002	AUTHORIZED	14	0140N	0120W	006	ALIQ			S2NE,NWSE,E2SW;	Y
						LOTS			1,6,7;	Y

Admin State: AZ  
Geo State: AZ  
Serial Number: AZAR 0035564

Total Case Acres: 142.420

Casetype	Case Disp	Mer	Twp	Rng	Sec	Sur Type	Sur Nr	Suf	Subdivision	Pending Action
288100	AUTHORIZED	14	0140N	0120W	006	ALIQ			SENE,N2SE,SWSE, SESW;	
						LOTS			7;	









**Department of Land Transfer**  
 942 Calle Amanecer  
 Suite B  
 San Clemente, CA 92673

PHOENIX AZ 852  
 30 NOV 2020 PM 3 L



RECEIVED  
 BLM AZ STATE OFFICE  
 2020 DEC -3 A 9 10  
 PHOENIX, ARIZONA

**Bureau of Land Management  
 Arizona State Office  
 One Central Avenue, Suite 800  
 Phoenix, AZ 85004-4427**

85004-442700



**Department of Land Transfer**  
 942 Calle Amanecer  
 Suite B  
 San Clemente, CA 92673

PHOENIX AZ 852  
 1 DEC 2020 PM 5 L



RECEIVED  
 BLM AZ STATE OFFICE  
 2020 DEC -4 A 8 29  
 PHOENIX, ARIZONA

**Bureau of Land Management  
 Arizona State Office  
 One Central Avenue, Suite 800  
 Phoenix, AZ 85004-4427**

85004-442700







**Department of Land Transfer**  
 942 Calle Amanecer  
 Suite B  
 San Clemente, CA 92673

PHOENIX AZ 85Z

30 NOV 2020 PM 3 L



RECEIVED  
 BLM-AZ STATE OFFICE

2020 DEC -3 A 9 10

PHOENIX, ARIZONA

**Bureau of Land Management**  
**Arizona State Office**  
 One Central Avenue, Suite 800  
 Phoenix, AZ 85004-4427

85004-442700

